



Penny Hamlin

November 16, 1930 - December 12, 2022

Penny Hamlin was born November 16, 1930, in Snoqualmie Falls, WA to parents Frank and Marie Williams passed away on December 13, 2022 at her home in Wenatchee.

After relocating to the Seattle area in the early 1950's Penny's first job was with the Kress Co until securing a position with Boeing Co. and eventually retiring from there after 35 plus years in 1992.

Penny;s favorite activities included walking, hiking, bowling, morning exercise group, playing pinochle, reading and watching her favorite football team, the Seahawks.

She loved her trips to Wenatchee and eventually made the decision to move closer to family and make it her home for the past 6 years.

Penny enjoyed watching wildlife from her apartment window, and the change of seasons around the Valley, especially the springtime.

Penny is survived by her Son and daughter in law, Terry Fulton and Debbie Deardorff, Son-in-law, Jim Fitchlee, Grandsons: Travis Fulton, Russell Fitchlee, and Scott Fitchlee, Stepgrandson, Ryan Barton; Great Granddaughters: Morgan Fitchlee, Jenna Fitchlee, Great Grandson, McCabe Fitchlee, Sister Marilyn Grandstaff, several nieces and nephews.

She was preceded by her daughter, Carol Fitchlee, her parents and sisters Dorothy (Dot) Mitchell and Doris (Dorie) Johnson.

A very special thanks to the staff at Avamere Assisted Living/Wenatchee for excellent care and friendship, and also Hospice Home Care, especially Suzanne, and Mike.

At her request there will be no service.

A family gathering time will be later in the spring when we can all go out and take a walk in her memory.

Arrangements by Chapel of the Valley, East Wenatchee.

Tribute Wall

DE

“ 6 files added to the album Penny Hamlin

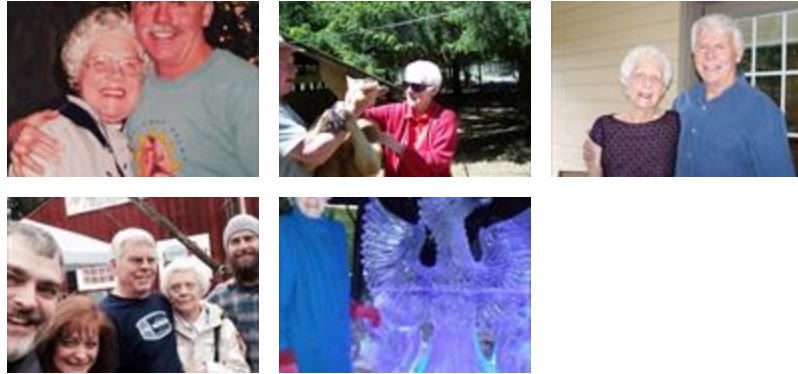

debradeardorff - December 30, 2022 at 07:38 PM

DE

“ 1 file added to the tribute wall



debradeardorff - December 30, 2022 at 07:37 PM

DE

“ 1 file added to the tribute wall



debradeardorff - December 30, 2022 at 07:36 PM